

A/5077/94

Structural plan

28/3



PLAN SHOWING THE PROPOSED CONSTRUCTION OF THE RESIDENTIAL BUILDING IN S.No. 82/2, PLOT No.48, OF MAHALAKSHMI NAGAR, THIRUVERKADU VILLAGE, SRIPERUMBUDUR TALUK, CHENGALPATTU M.G.R. DISTRICT.
SCALE 1"=8'0" (1:100)

Note :-
Layout Approved by MMDA
PPD/L O No.207/1990

REFERENCE

D. DOOR	3'0" x 6'6" (091x198)
D. DOOR	2'6" x 6'6" (076x198)
W. WINDOW	3'0" x 4'0" (091x122)
V. VENTILATER	2'0" x 1'6" (061x045)

AREA :-

PROPOSED PLINTH AREA 653 sft (60.66 sqm)
SITE EXTENT 1800 sft (167.22 sqm)
F.S.I. 0.362
PLOT COVERAGE 36.27%

COLOUR INDEX :-

PROPOSED WORK	
BOUNDARY	
ROAD	

R. Srinivasan
(Thiru. SRINIVASAN)
OWNER

S. Shanmugam
S. SHANMUGAM, L.C.E.,
Licensed Surveyor Class I
Corporation of Madras No. 407
No. 3, Gajalakshmi Nagar,
CHROMPET, MADRAS-44
ENGINEER

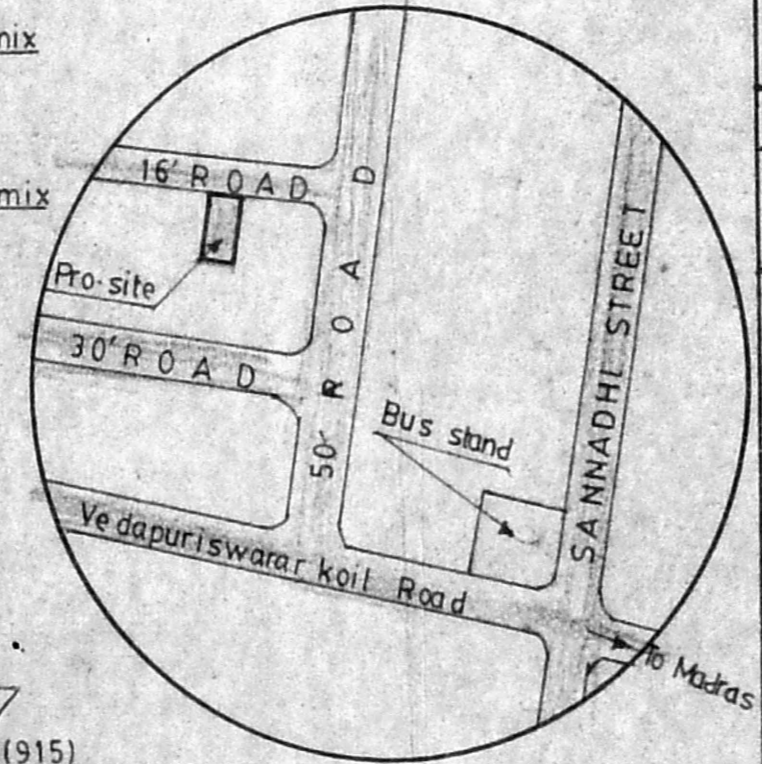
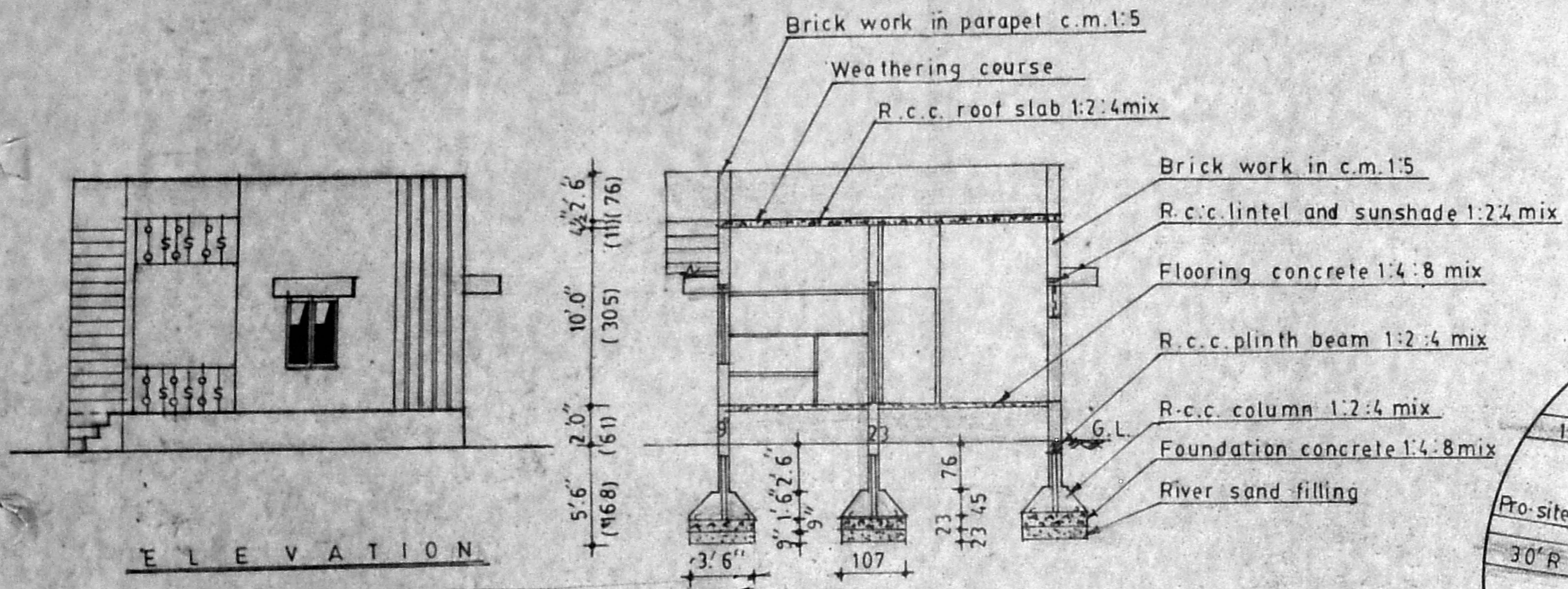

PLOT No.45

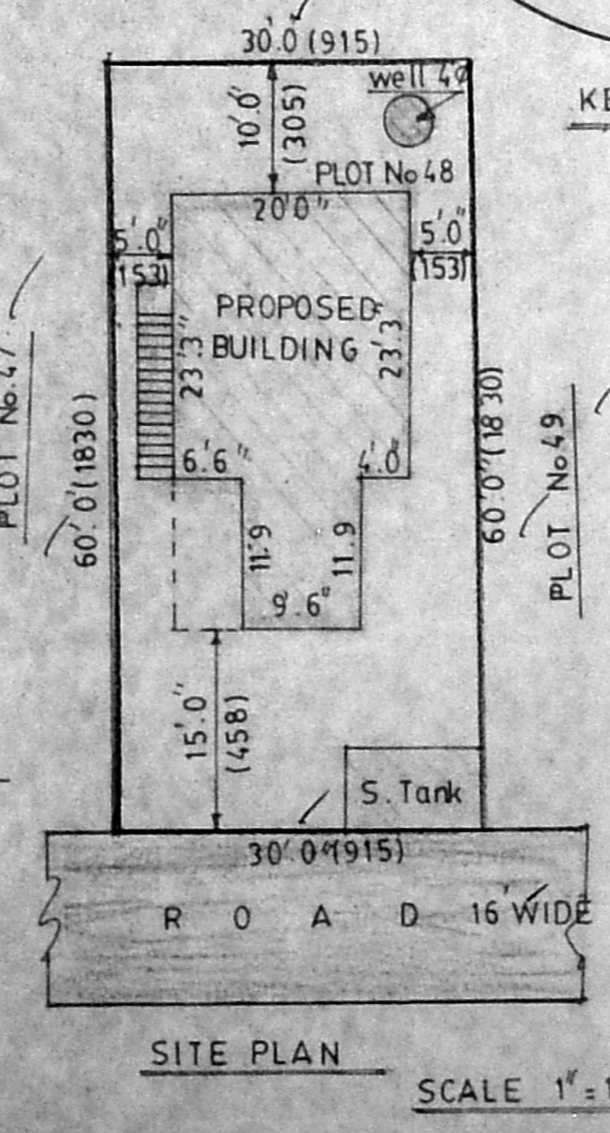
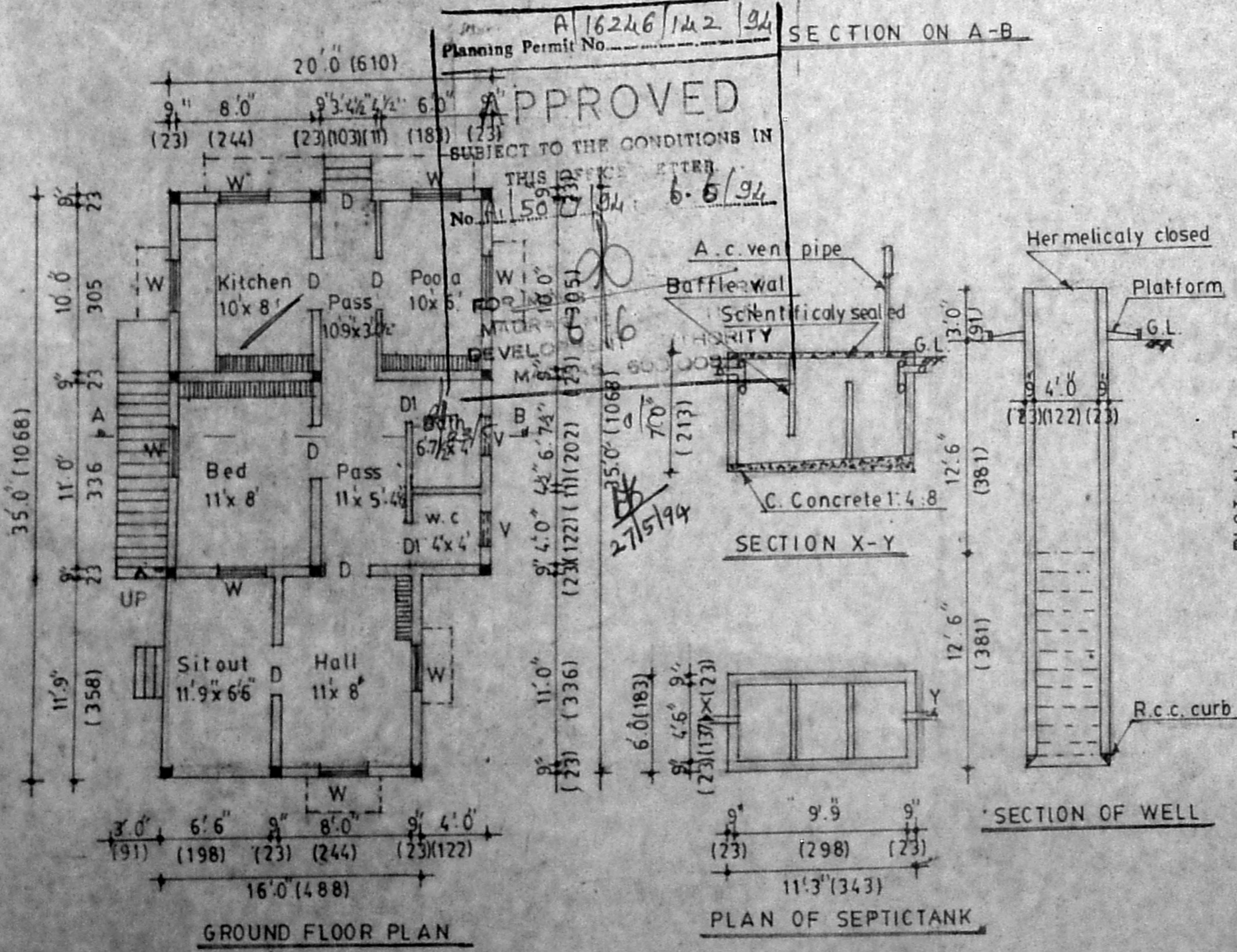

SCALE 1"=16'0" (1:200)